جامعة خليفة
Khalifa University

PERMIT TO WORK

Copies of this document available in KU EHS Intranet are only the latest, valid and controlled documents. All other copies are uncontrolled and valid only on the date printed. Last printed: 15/6/2020 3:54:00 PM

جامعة خليفة
Khalifa University

Title of Document : Permit to Work
Document No. : KU – FD – EHS – MPM – 07

Issue No. : 01
Issue Date : 19/11/2012

Revision No. : 01
Revision Date : 07/06/2018

Activity	Name / Designation	Signature	Date
Prepared by	Roberto Macahig EHS Inspector		04/03/2018
Reviewed / Updated by	Fadi Al Jallad EHSS Compliance		09/04/2018
Endorsed for Approval by	Belal Irshaid EHSS Manager		15/05/2018
Approval & Issue by	Hamza Kazim Facilities, Administration & EHSS Vice President		07/06/2018

Copies of this document available in KU EHS Intranet are only the latest, valid and controlled documents. All other copies are uncontrolled and valid only on the date printed. Last printed: 15/6/2020 3:54:00 PM

جامعة خليفة
Khalifa University

CONTENTS

1. PURPOSE: 4
2. SCOPE: 4
3. RESPONSIBILITIES: 4
4. ABBREVIATION / DEFINITIONS: 7
5. PROCEDURE: 8
5.1 PROCESS: 8
5.2 GENERAL: 8
5.3 WHEN IS A PERMIT TO WORK REQUIRED: 9
5.4 PLANNING AND ASSESSMENT: 10
5.5 HAZARD IDENTIFICATION: 10
5.6 PERMIT TO WORK DOCUMENTATION: 11
5.7 SCOPE OF A PERMIT TO WORK: 11
5.8 COMMUNICATION: 12
5.9 TRAINING AND COMPETENCE: 16
5.10 CONTROLS IN PLACE: 16
5.11 MANAGEMENT OF CHANGE: 17
5.12 EMERGENCY SITUATIONS: 18
5.13 MAINTENANCE WORK IN LABORATORY: 18
6. REFERENCE STANDARDS: 19
7. ANNEXURE: 20
8. RECORDS / DOCUMENTS / FORMATS: 20

Copies of this document available in KU EHS Intranet are only the latest, valid and controlled documents. All other copies are uncontrolled and valid only on the date printed. Last printed: 15/6/2020 3:54:00 PM

1. Purpose:

The permit to work procedure provides a system for managing certain high risk activities at the Khalifa University.

The purpose of the procedure is to:

- Provide a level of control to ensure the risks associated with certain work types are eliminated or minimized to prevent incidents occurring in the workplace.
- Provides a consistent and systematic approach to the control of specific activities occurring in the workplace

This procedure is intended to provide information to those persons involved directly with the issuing or receiving of permits. This process authorizes work only after safe procedures have been defined and they provide a clear record that all foreseeable hazards have been considered.

2. Scope:

This is applicable to all KU Employees, Contractors and associated personnel performing jobs for Khalifa University.
This procedure is applicable to all staff and contractors working at all University locations. Work activities include;

- Non routine
- The type of work is not normally performed in the specified location

3. Responsibilities:

3.1 Contractor: Responsible for

- Require sub-contractors to have a thorough understanding of, and to comply with all provisions of Federal UAE and Local Abu Dhabi Laws and Regulations relating to Health Safety & Environment. In particular,

  Contractors must comply with the following:

  - UAE Federal Law 8 of 1980 - On Regulation of Labor Relations
  - Ministerial Order 32 1982– Regarding the Determination of the Ways and Means to Protect Employees against Occupational Hazards
  - UAE Federal Law 24 of 1999 – for the Protection and Development of the Environment
  - Law No 21 of 2005 for Waste Management in the Emirate of Abu Dhabi
  - Abu Dhabi Municipality EHS Codes of Practice for Construction Projects.

Copies of this document available in KU EHS Intranet are only the latest, valid and controlled documents. All other copies are uncontrolled and valid only on the date printed. Last printed: 15/6/2020 3:54:00 PM

- Decree No. (42) of 2009 – concerning the environment, health, and safety management system in Abu Dhabi Emirates and the resulting AD EHS Codes of Practice
- Civil Defense Regulations

- All EHS documentation including a current Health, Safety and Environmental Management System (EHS MS) that demonstrate compliance to KU EHS policy and requirements are provided to KU by the Working Party
- Ensure the complete follow up on their assigned Work Party assigned to the specific job/task.
- The Work Party who undertakes the work shall comply with the requirements of the Permit to Work at all times including:
  - Shall understand the scope of work and the hazard controls implemented;
  - Shall participate in the development or review of the risk assessment;
  - Shall ensure that all hazard controls defined in the Permit to Work / Certificates are strictly followed;
  - Shall not interfere with the work of their colleagues and will adhere to the roles and responsibilities assigned under the PTW;
  - Shall cease work and inform the Permit Holder when there is a breach of the permit to work conditions; and
  - Shall leave a clean and safe work site.

3.2 Facilities Management Department Coordinators: Responsible for

- Monitor of such systems is being implemented upon the issuing of a permit to the Working Party performing a task requiring a Permit to be issued.
- Maintain, check, confirm, and ensure that Work Party are obeying all the requirements put in place and documented within the permit issuance.
- Ensure that Work Party are to fully obey all the precautions and requirements stated on the permit, and understand their duties and responsibilities of securing the site before, during and after the task, activity, or job they were assigned to perform.

3.3 Facilities Management Department: Responsible for

- Ensure that all persons involved with activities that require a PTW, are competent
- Shall ensure that all activities requiring a PTW are identified and managed in a safe manner.
- Control the operations being undertaken and have the relevant competence on the facility, site or undertakings;

- Ensure that arrangements are made in the workforce to be made aware of the permits and systems, and trained in their operation;
- Ensure appropriate procedures are in place for any emergency situations that may arise following non conformity with the PTW
- Allocate sufficient resources to enable the permit-to-work system to be properly implemented.

3.4 EHS Manager: Responsible for

- Ensuring the promotion of awareness throughout KU.
- Ensuring that all training requirements are identified through coordination with division Managers and section managers and fulfilled for an effective implementation.
- Shall ensure that the Abu Dhabi Municipality internal EHSMS in terms of processes and safe working practices are kept under review and where necessary updated to reflect changes in the legislation or best practice.
- Shall ensure that new legislative requirements, which will have an impact on the Municipality, are identified and reviewed. After consultation with the EHS Management Steering Committee Members these should then be incorporated into the internal EHSMS.

3.5 EHS Section: Responsible for

- Ensure risk assessment, inspection and internal Audit carried out as scheduled.

3.6 Permit Issuer :

- Ensure all hazards associated with the proposed job have been identified, assessed and controlled.
- Be familiar with the intended task(s).
- Ensure that the area and equipment are made safe before hand over.
- Outline how the work is to be undertaken (e.g. Procedures, precautions, equipment, location, start time, duration) - verbally and where necessary in writing.
- Maintain records of work permits.

3.7 Permit Receiver:

- Satisfy themselves that they understand the requirements of the permit.
- Be skilled, qualified trained and competent to perform the work, including the use of any personal protective equipment.
- All aspects of the permit must be completed and documented.
- Adhere to the Permit to Work requirements.
- Ensure the job is performed in a safe manner.

- Be aware of the hazards that could exist and have the necessary controls in place.
- Make equipment and the area safe on completion of the task.
- Make the work area safe and seek immediate advice if a doubt or if circumstances or conditions change.
- Ensure that all tags and signs are prominently displayed so that personnel are aware that the equipment & etc. is isolated / not to be operated.

3.8 KU Employees: Responsible for

- Undertake their roles and responsibilities in accordance with the general requirements of Roles & Responsibilities Procedure KU – FD – EHS – MSM – 05.
- Ensure they follow all the rules and regulation set by this procedure with regards to PTW.
- Ensure that they immediately report any hazard or information that may affect, adversely or otherwise, the works being undertaken.

4. Abbreviation / Definitions:

Permit to work: A permit-to-work is a written record that authorizes specific work, at a specific work location, for a specific time period. Permits are used for controlling and coordinating work to establish and maintain safe working conditions. They ensure that all foreseeable hazards have been considered and that the appropriate precautions are defined and carried out in the correct sequence.

Facility Section: The Responsible section for all the checking, maintaining, confirming and ensuring the KU main building and other premises are safe and organized

Working Party: All other Personnel enter the KU campus and other premises to perform a specific job/task.

HV: High Voltage electricity (exceeding 1000V a.c.).

Work: Any activity undertaken on behalf of Khalifa University.

Confined space: An enclosed or partially enclosed space that is not intended or designed primarily for human occupancy, within which there is a risk of one or more of the following:

- An oxygen concentration outside the safe oxygen range.

- A concentration of airborne contaminant that may cause impairment, loss of consciousness or asphyxiation.
- A concentration of flammable airborne contaminant that may cause injury from fire or explosion.
- Engulfment in a stored free-flowing solid or a rising level of liquid that may cause suffocation or drowning.

Hot Work: Grinding, welding, thermal or oxygen cutting or heating, and other related heat-producing or spark-producing operations.

5. Procedure:

5.1 Process:

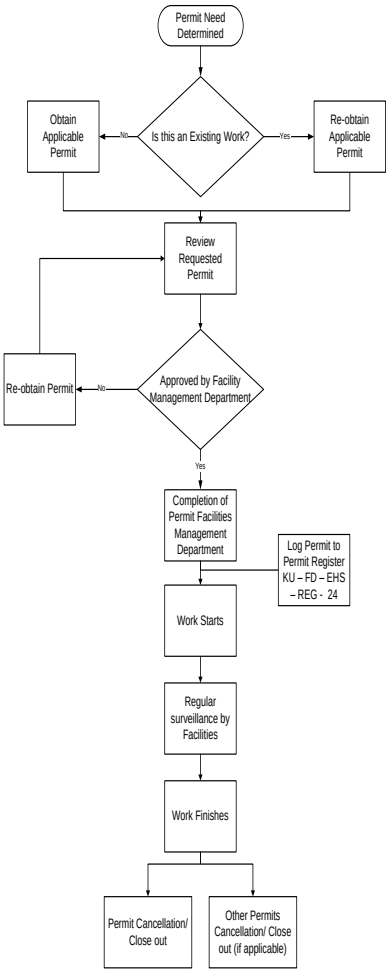

5.2 General:

A permit-to-work system is a formal recorded process used to control work which is identified as potentially hazardous. It is also a means of

Copies of this document available in KU EHS Intranet are only the latest, valid and controlled documents. All other copies are uncontrolled and valid only on the date printed. Last printed: 15/6/2020 3:54:00 PM

communication between site/installation management, plant supervisors and operators and those who carry out the hazardous work.

5.3 When is a Permit to Work Required:

Permit-to-work systems should be considered whenever it is intended to carry out work which may adversely affect the safety of personnel, plant or the environment. However, permit-to-work systems should not be applied to all activities, as experience has shown that their overall effectiveness may be weakened. Permits-to-work are not normally required for controlling general visitors to sit or routine maintenance tasks in non-hazardous areas.

Permit-to-work systems are normally considered most appropriate to:

- Non-production work (e.g. Maintenance, repair, inspection, testing, alteration, construction, dismantling, adaptation, modification, cleaning etc.);
- Non-routine operations;
- High risk activities;
- Jobs where two or more individuals or groups need to co-ordinate activities to complete the job safely;
- Jobs where there is a transfer of work and responsibilities from one group to another; and

Examples of hazardous activities that should be controlled by a Permit to Work system in KU are:

1. **Hot Work, including activities related to:**
   - Welding, cutting, grinding.
   - Use of Explosive devices.
   - Any heat or spark producing work.
   - Using of ionizing radiation or radioactive sources.
2. **Confined Space, including activities related to:**
   - Personnel entry into a confined space.
3. **Weather, including activities related to:**
   - Work in very hot conditions

4. **Cold Work, including activities related to:**
   - Ground disturbance.
   - Excavation and trenching.
   - Isolation of plant and equipment.
   - Working at heights.
   - Electrical work.
   - Scaffolding.
   - Pressure testing.
   - Removal / isolation or relocation of safety critical equipment.

5. **Mechanical Permit:**
   - All types of mechanical equipment operation and maintenance.

6. **Electrical Permit:**
   - High voltage equipment isolation.
   - Working on live connection.
   - Electrical de-isolation.

7. **Maintenance Work in Laboratory:**
   - Equipment maintained.
   - Renovation.

   Note: Keep considerable attention to the weather when working a hazardous activity, especially working in very hot conditions.

5.4 Planning and Assessment:

Evaluation of each site or operation to determine if high hazards are present that require the additional control of a PTW and the workplace shall be assessed using risk management practices is required as by KU Risk Management Procedure No.: KU – FD – EHS – MSM – 01.

5.5 Hazard Identification:

All hazards have been identified and the risk assessed.

- At the planning stage an appropriate formal risk assessment is undertaken to identify the hazards and assess the risks associated with

the scope of work, in accordance with the KU Risk Management Procedure.

- The risk assessment identifies any:
  - Concurrent activity interfacing hazards and their controls; and
  - Controls required for work that extends beyond a single shift.
- The risk assessment examines hazards that exist outside of the immediate scope of the work but may influence the safe completion of the work e.g. divers working below the platform.

5.6 Permit to Work Documentation:

- The Permit to Work system includes appropriate documentation that describes the permitting process, the controls required to manage work related risks and work authorizations.
- Permit to Work documentation is being subject to a document control process including:
  - Unique reference numbers;
  - Version control; and
  - Controlled storage of completed permits and associated documentation (e.g. Risk Assessments) according to EHSMS regulatory requirements.
- Permit to work documentation includes supporting procedures, permit to work forms and certificates.
- Every Form included within the Permit to Work Formats is supported with a Guideline explaining the specific conditions of the Form.

5.7 Scope of a Permit to Work:

There is a clearly defined and understood scope of work and validity period.

- A Permit to Work is raised to cover specific work activities. Each Permit to Work will however only cover one work activity.
- The work conditions, boundaries and scope of work are clearly defined on the Permit to Work form, including the start and finish time of the proposed work.
- The period for completion of the work is not exceeding the maximum duration of the Permit to Work as defined by the start and end time.

- For the work to extend beyond the stated finish time the Permit to Work system will be re-validated (including re-approval by the person issuing the Permit to Work) or a new Permit to Work issued.
- The Permit to Work system only allow for limited extensions or re-validations rather than continuously extending previous Permit to Work.

5.8 Communication:

The conditions of the Permit to Work is being communicated with everyone involved in, or affected by the work.

- The Permit Holder communicates the requirements of the Permit to Work with the members of the Work Party.
- Work is not proceeding until all personnel working on the job confirm their understanding of the Permit to Work requirements.
- The original Permit to Work form and its associated documentation display at the work site.
- A duplicate of all 'live' Permit to Work forms are maintained in a central location (e.g. Control room, supervisor's office, permits office).
- Where work continues over more than one shift a formal handover process is being in place to ensure:
- Effective communication of all relevant work details and controls between off-going and incoming shifts; and
- Handover of Permit Authority, Permit Holder and Work Party responsibilities.

5.8.1 Authorization of Work:

The work is being authorized by a responsible person for the site or facility.

- A minimum of two levels of responsibility is being defined within the Permit to Work system. The two minimum levels of responsibility are:
  - Permit authority; and
  - Permit holder.
- The person acting as Permit Authority is being different from the Permit Holder to ensure adequate independence and review.
- The Permit Authority is a senior member of staff with relevant competence on the facility or site.

Copies of this document available in KU EHS Intranet are only the latest, valid and controlled documents. All other copies are uncontrolled and valid only on the date printed. Last printed: 15/6/2020 3:54:00 PM

- The Permit Authority is accountable for the Permit to Work system but may delegate the responsibility for the authorizing and issuing of Permits to Work with a suitably competent person.
- The delegation of responsibility for authorizing and issuing of Permits to Work is being given in writing.
- The Permit Authority is being responsible for ensuring:
  - An effective Permit to Work system is in place;
  - All personnel are trained and competent in the operation of the Permit to Work system appropriate to their role in the system;
  - Effective communication processes exist:
    1. For interfaces between concurrent activities;
    2. For shift handovers; and
    3. Within the Workgroup itself;
    4. The Permit to Work system is internally monitored, audited and reviewed to assess its level of implementation and to ensure its effectiveness.

5.8.2 Issuing of Permits to Work:

The person who issues the Permit to Work (i.e. The Permit Authority or the person delegated this authority) is responsible for:

- Confirming that the precautions specified on the Permit to Work are adequate to control the hazards associated with the work;
- Reviewing the scope of work and ensuring that all hazards and precautions are fully described by the Permit to Work;
- Ensuring there are no conflicting concurrent activities;
- Confirming that all other relevant parties have been consulted and have provided their input;
- Arranging for qualified personnel to implement the defined hazard controls;
- Authorizing, by signature, the work to proceed following confirmation that all controls are in place and have been signed off;
- Displaying copies of signed Permits to Work at a central control location as a record of 'live' Permits;
- Ensuring that the Permit Holder understands the nature of the hazards and EHS controls involved, including the actions to take in the event of an emergency; and

- Verifying that the work site is inspected prior to closing out the Permit to Work and has been left in a safe and environmentally sound condition.

5.8.3 Permit Holder:

The Permit Holder, as the person responsible for completing the Permit to Work application and supervising the work being carried out is responsible for:

- Visiting the work site to ensure accuracy of the work description entered on the Permit to Work application;
- Clearly understanding the conditions under which the work is to be carried out;
- Signing acceptance for the Permit to Work;
- Posting the original Permit to Work documentation at the work location for the entire duration of the work;
- Briefing the working party on details of the Permit to Work with specific reference to potential hazards and ensuring they understand the hazard controls in place;
- Ensuring the work is executed according to the requirements specified;
- Ensuring EHS controls are maintained throughout the work activity;
- Inspecting the work site to ensure it is in a safe and environmentally sound condition on completion of the work; and
- Coordinating the closure of the Permit to Work with the Permit Authority or their delegate.
- Where the Permit to Work links to other Standards e.g. Building and Construction Codes of Practice Requirements - Confined Space, the Permit Holder is responsible for ensuring compliance with the relevant requirements.

5.8.4 Work Party:

The Work Party who undertakes the work complies with the requirements of the Permit to Work at all times including:

Copies of this document available in KU EHS Intranet are only the latest, valid and controlled documents. All other copies are uncontrolled and valid only on the date printed. Last printed: 15/6/2020 3:54:00 PM

- Understanding the scope of work and the hazard controls implemented;
- Participating in the development or review of the risk assessment;
- Signing onto the risk assessment;
- Ensuring that all hazard controls defined in the Permit to Work /Certificates are strictly followed;
- Ceasing work and informing the Permit Holder when there is a breach of the permit to work conditions; and
- Leaving a clean and safe work site.

5.8.5 Closeout:

Clear instructions are being provided to the closet and return to normal operation.

- When work is complete or there is a requirement to close the Permit to Work:
- The Permit Holder ensures the work site is left in a clean and safe state and where required a process is in place to manage any follow-up work;
- The Permit Holder signs the 'hand-back' section of the Permit to work Form; and
- The Permit Authority initiates the removal of hazard controls originally installed in the work to take place.
- When the work environment has been returned to a state of readiness to return to normal duties, the Permit Authority signs the 'permit closure' section of the Permit to Work Form on both original and duplicate copies.

5.8.6 Verification of Isolations:

All energy isolations for the job are being verified and put into place.

Refer to Lockout and Tag-out of Hazardous Energy Sources for further details.

- All isolations are being verified as being in place by the Permit Authority before authorization of the Permit to Work.
- Where required, Certificates are being included to record and communicate that isolations, checks or other tests have been carried out by an Authorized Person. Certificates typically cover:

Copies of this document available in KU EHS Intranet are only the latest, valid and controlled documents. All other copies are uncontrolled and valid only on the date printed. Last printed: 15/6/2020 3:54:00 PM

- Electrical Isolation;
- Mechanical Isolation;
- Ground Disturbance;
- Gas Testing; and
- Ionizing Radiation.
- Certificates are only be signed after an authorized and competent person verifies that isolations and other required safety controls are in place and the Certificate cross referenced to the controlling Permit to Work.
- The Permit Authority confirms that all defined hazard controls have been established and authorized signatories have fully implemented any Permit / Certificate requirements.
- The Permit Holder confirms that the workplace is safe to commence work.
- Certificates are documents that define preparations that are additional to the prime "Permit to Work" requirements and are required for work to be proceeding. They do not, by themselves, authorize work to proceed. They cannot standalone and always be accompanied by a covering Permit to Work.

5.9 Training and Competence:

All persons using the Permit to Work Systems are to be appropriately well trained and competent.

Training shall be competency-based and include:

- Overview of the Permit to Work system;
- Legal and KU local requirements;
- Responsibilities and authorities under the Permit to Work system;
- Documentation requirements;
- How close Permits;
- Permit to work conditions e.g. Validity, required signatures, precautions etc.; and
- Emergency procedures.

5.10 Controls in Place:

Control measures have been implemented and reviewed.

- All necessary control measures for the safe completion of the work are being identified on the Permit to Work form and its associated supporting documentation.
- The Permit Holder confirms or verifies that all controls are in place before the commencement of work.
- In situations where there is a requirement for EHS critical equipment to be removed from service (e.g. Components of a fire safety system), the Permit to Work system identifies the control measures required during the isolation of this equipment. The Permit Authority or delegate notifies:
- Other potentially affected parties at the facility; and
- Any relevant external parties.

5.11 Management of Change:

When circumstances change work will be stopped, made safe and re-assessed.

1. Change of Work Scope:

- Where the work scope or circumstances change e.g. conflicts identified, during the work activity, work has immediately ceased and the situation referred back to the Permit Authority.
- Where the scope of work or circumstances change the Permit to Work should be revoked and a new permit issued with the new controls identified on it.

2. Shift Change:

- At the end of each shift all permit to Work documentation is being returned to the central location (e.g. Control room, supervisors' office, permits office).
- If work covered by a Permit to Work proceeds from one work shift to the next, the Permit to Work forms are being re-validated with the new (on-coming shift) Permit Authority confirming that it is safe to recommence work.
- Both the Permit Holder and Permit Authority sign-offs onto the re-validated Permit to Work form and the new Work Party briefed.
- Permit Suspension and Long Term Isolations.

Copies of this document available in KU EHS Intranet are only the latest, valid and controlled documents. All other copies are uncontrolled and valid only on the date printed. Last printed: 15/6/2020 3:54:00 PM

- The facility/ site establishes a process for the management of Permits to Work that are required to be suspended or extended for periods of time.

5.12 Emergency Situations:

- In any emergency situation, all Permits to Work are being suspended until the facility has returned to its normal status.
- All Permits to Work are being re-validated or re-issued prior to work resuming.

5.13 Maintenance Work in Laboratory:

5.13.1 Laboratory manager responsibility:

The Laboratory Manager is responsible for ensuring that the laboratory has been left in a safe state prior to the contractors entering the laboratory. This will involve ensuring that:

- An area where maintenance work is to be conducted has been thoroughly cleaned and decontaminated.
- Fume Cupboards and under bench storage have been emptied of all chemicals, as applicable.
- All chemicals and other hazardous material (including chemical, biological or radiation waste and associated glassware) and equipment have been removed from the immediate maintenance work area and stored in a safe place until the work is completed.
- If the fume cupboard was previously used for substances capable of causing an explosion (e.g. Unstable, highly reactive or chemicals having other incompatibilities), then the fume cupboard is made free of any chemical residue and thoroughly decontaminated with appropriate material prior to handover. The fume cupboard exhaust should be operated for at least 15 minutes after removing the chemicals and before maintenance work commences.
- Sinks and laboratory equipment have been left in a clean and decontaminated state. Gas bottles have been securely stored and regulators removed where necessary.
- An opportunity for an exchange of information between the laboratory manager and the contractor has been made available prior to the work commencing (e.g. Specific induction).
- This would include the laboratory manager providing information on the nature of the work normally conducted in the laboratory to the

contractor as well as the nature of hazards present (chemical, radiation, biological equipment hazards etc.). The laboratory manager must also provide information on emergency procedures and equipment present. Similarly the contractor must inform the laboratory manager of the type and extent of the maintenance work to be conducted in the laboratory. The purpose of this exchange of information is to enable any incompatibilities between the previous laboratory work and proposed maintenance work to be identified and appropriate action to be taken.

- The laboratory manager completes and signs the Laboratory Clearance Certificate indicating that the area is free of uncontrolled risks, the necessary OHS information has been provided and the equipment and area has been cleaned and decontaminated.
- The contractor then displays the completed certificate in the area where the work is being conducted.
- When the work is completed the contractor signs the certificate and returns it to the laboratory manager.
- The completed certificate is given to the person responsible for local EHS records and retained for 5 years.

5.13.2 Prior to work:

The laboratory manager completes and signs the **Laboratory Clearance** Certificate indicating that the area is free of uncontrolled risks, the necessary EHS information has been provided and the equipment and area has been cleaned and decontaminated.

5.13.3 Working in laboratory:

The contractor then displays the completed certificate in the area where the work is being conducted.

5.13.4 After completion:

When the work is completed the contractor signs the certificate and returns it to the laboratory manager.

6. Reference Standards:

6.1 Abu Dhabi Occupational Safety and Health System Framework (OSHAD-SF) - CoP 21.0 – Permit to Work System.

6.2 Abu Dhabi Occupational Safety and Health System Framework (OSHAD-SF) - CoP 27.0 – Confined Space.

6.3 Abu Dhabi Environment, Health and Safety Management System (AD EHSMS RF) - CoP 28.0 – Hot Work Operations (Welding and Cutting).
6.4 ISO 14001:2004 Environmental Management System – Requirements. 4.4.6.
6.5 OHSAS 18001:2007 – Occupational Health and Safety Management Systems – Requirements. 4.4.6.

7. Annexure:

7.1 Annexure 1 – Nil

8. Records / Documents / Formats:

8.1 Permit Register Form No.: KU – FD – EHS – REG – 24.
8.2 Cold Work Permit Form No.: KU – FD – EHS – FOR – 92.
8.3 Hot Work Permit Form No.: KU – FD – EHS – FOR – 93.
8.4 Confined Space Entry Permit Form No.: KU – FD – EHS – FOR – 94.
8.5 Mechanical Work Permit Form No.: KU – FD – EHS – FOR – 95.
8.6 Electrical Work Permit Form No.: KU – FD – EHS – FOR – 96.
8.7 Laboratory Clearance Certificate Form No.: KU – FD – EHS – FOR – 25.

جامعة خليفة
Khalifa University

Record of Reviews & Revisions

REV.	DATE ISSUED	DESCRIPTION OF REVISION		REVIEWED BY	AUTHORIZED BY
		PAGE NO	COMMENT		
01	07/06/2018	All	Change of logo	Roberto M.	Belal I.
		Throughout	Change from KUSTAR to KU	Roberto M.	Belal I.
		Throughout	Change the reference from AD EHSMS to OSHAD SF	Roberto M.	Belal I.
		02	Prepared by Reviewed / Updated by, Endorsed for Approval by, and Approval & Issue by	Roberto M.	Belal I.
		19	Change the reference from AD EHS Center to OSHAD	Roberto M.	Belal I.
		19	Reference Standard from ISO 14001:2004 to ISO 14001:2015	Roberto M.	Belal I.
		19	Reference Standard from OHSAS 18001 2007 to ISO 45001:2018	Roberto M.	Belal I.

Copies of this document available in KU EHS Intranet are only the latest, valid and controlled documents. All other copies are uncontrolled and valid only on the date printed. Last printed: 15/6/2020 3:54:00 PM